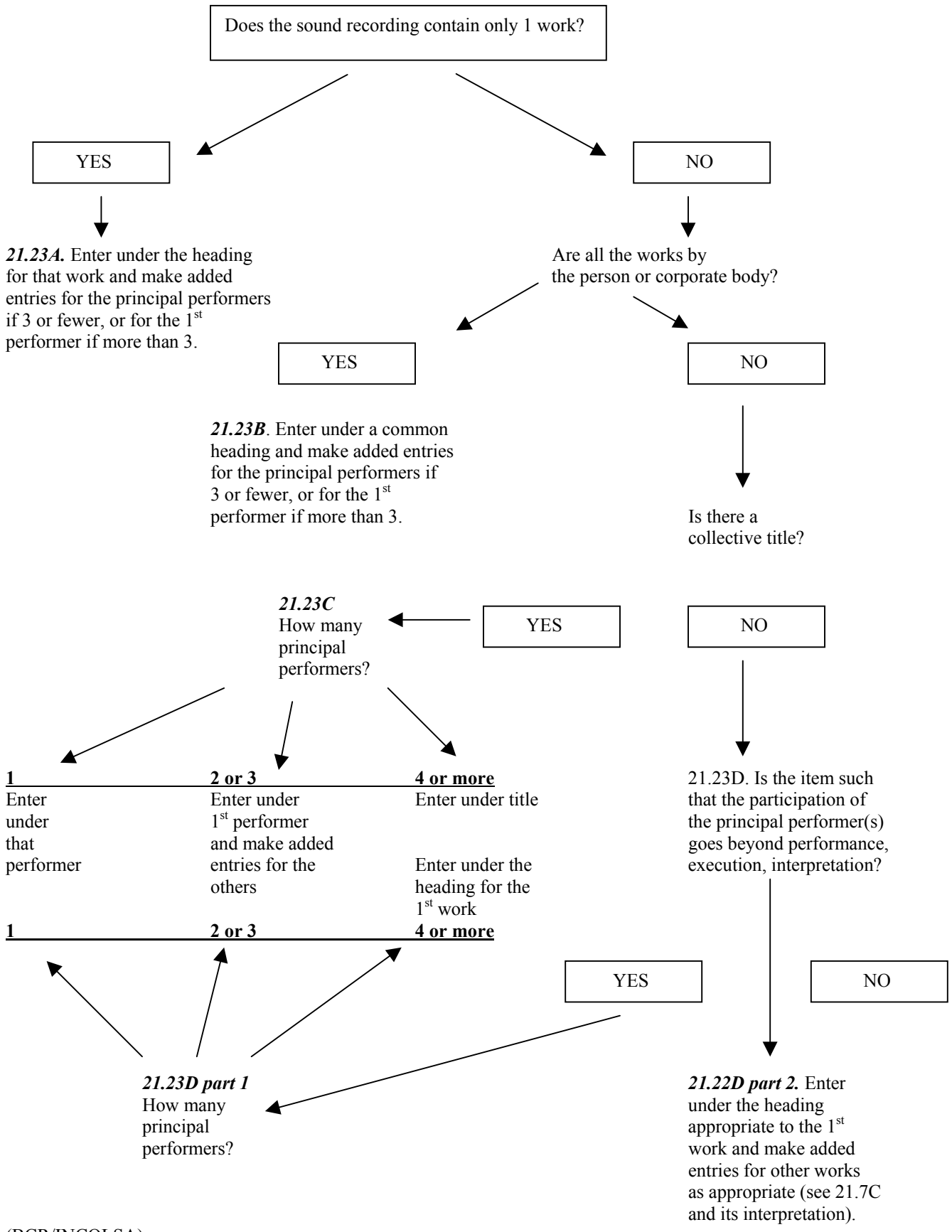
Does the sound recording contain only 1 work?
YES
NO
21.23A. Enter under the heading for that work and make added entries for the principal performers if 3 or fewer, or for the 1st performer if more than 3.
Are all the works by the person or corporate body?
YES
NO
21.23B. Enter under a common heading and make added entries for the principal performers if 3 or fewer, or for the 1st performer if more than 3.
Is there a collective title?
21.23C How many principal performers?
YES
NO
1
Enter under that performer
2 or 3
Enter under 1st performer and make added entries for the others
4 or more
Enter under title
Enter under the heading for the 1st work
21.23D. Is the item such that the participation of the principal performer(s) goes beyond performance, execution, interpretation?
1
2 or 3
4 or more
YES
NO
21.23D part 1 How many principal performers?
21.22D part 2. Enter under the heading appropriate to the 1st work and make added entries for other works as appropriate (see 21.7C and its interpretation).

(BCR/INCOLSA)